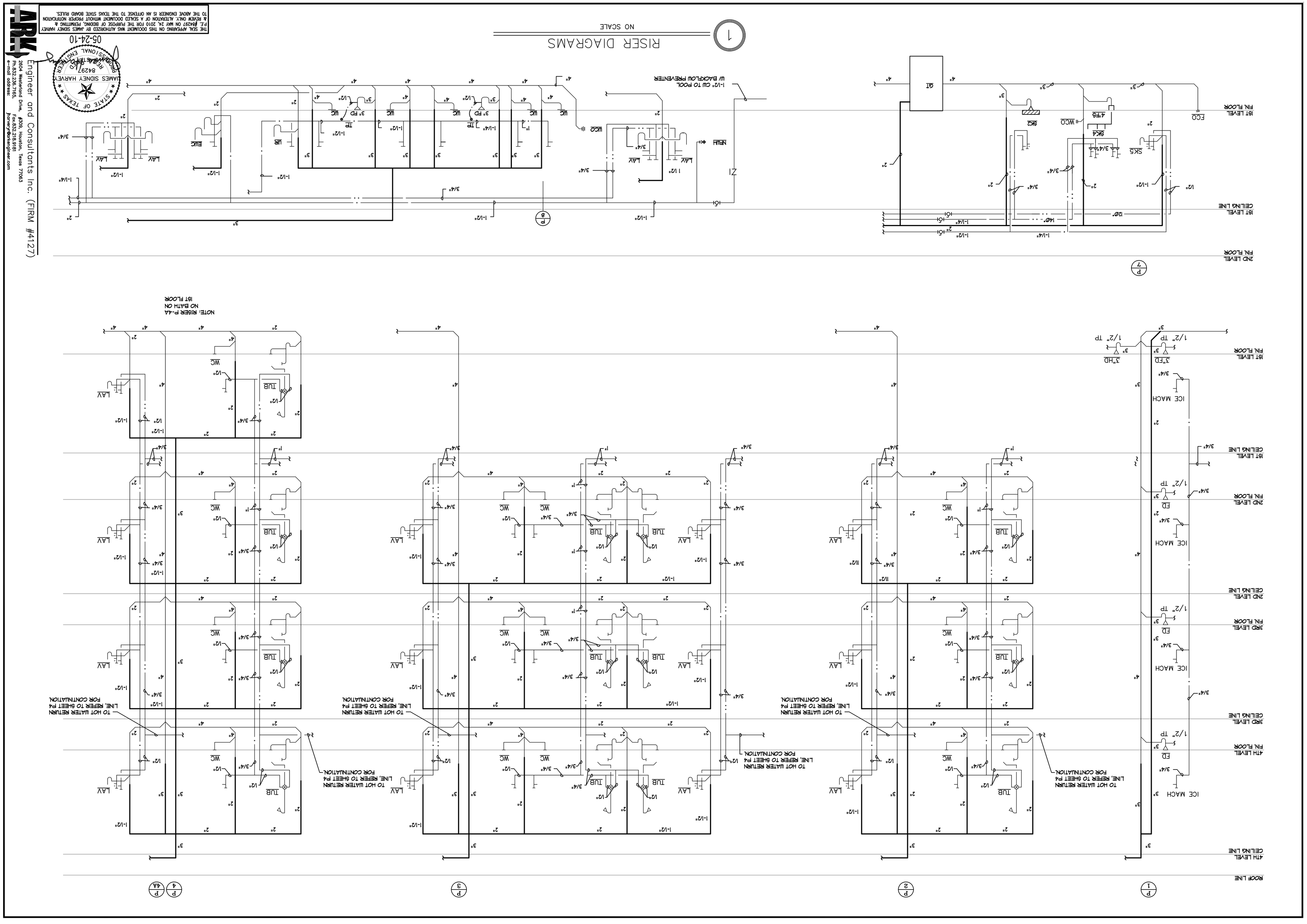

THE SEAL APPEARING ON THIS DOCUMENT WAS AUTHORIZED BY JAMES SIDNEY HARVEY P.E. #84297 ON MAY 24, 2010 FOR THE PURPOSE OF BIDDING, PERMITTING & REVIEW ONLY. ALTERATION OF A SEALED DOCUMENT WITHOUT PROPER NOTIFICATION TO THE ABOVE ENGINEER IS AN OFFENSE TO THE TEXAS STATE BOARD RULES.

05-24-10

STATE OF TEXAS
JAMES SIDNEY HARVEY
84297
REGISTERED PROFESSIONAL ENGINEER

Engineer and Consultants Inc. (FIRM #4127)
2604 Westerland Drive, #309, Houston, Texas 77063
Ph.832.235.7165, Fax.832.218.9181
e-mail address: jharvey@arkengineer.com

RSS ARCHITECTS L.L.C.
2201 DOTTIE LYNN PKWY, SUITE 145
FORT WORTH, TEXAS 76120
PH: 817/640-9003 FAX: 817/649-8410

LaQuinta Inn and Suites
MARKET CENTER – LOCATION 6482
DALLAS, TEXAS

REVISIONS	BY

Date	02-17-10
Reviewed	
Drawn	
Job	08060
Sheet	P6
Of	Sheets